

MONTHLY MEMBERSHIP PROGRESS REPORT

LOCATION MARYLAND

District 22 W

Results as of: 12/31/2020

Clubs			
RESULTS FOR 2020-2021			
QUARTER	NEW CLUB GOAL	NEW CLUBS	DROPPED CLUBS
JULY/AUG/SEPT	0	0	1
OCT/NOV/DEC	0	0	1
JAN/FEB/MAR	0	0	0
APR/MAY/JUNE	1	0	0

Members			
RESULTS FOR 2020-2021			
QUARTER	MEMBER GROWTH NET GOAL	MEMBER GROWTH ACTUAL	DROPPED MEMBERS ACTUAL (including transfers)
JULY/AUG/SEPT	50	21	64
OCT/NOV/DEC	35	42	65
JAN/FEB/MAR	35	0	0
APR/MAY/JUNE	50	0	0

GOALS AND ACTUAL NEW CLUBS CUMULATIVE

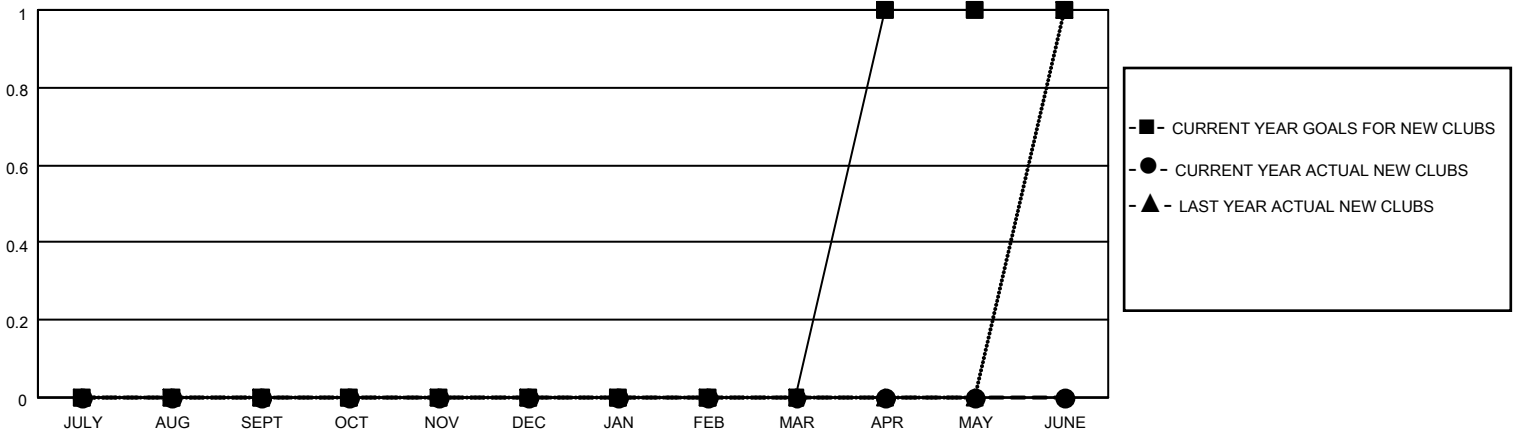

GOALS AND ACTUAL MEMBERS CUMULATIVE

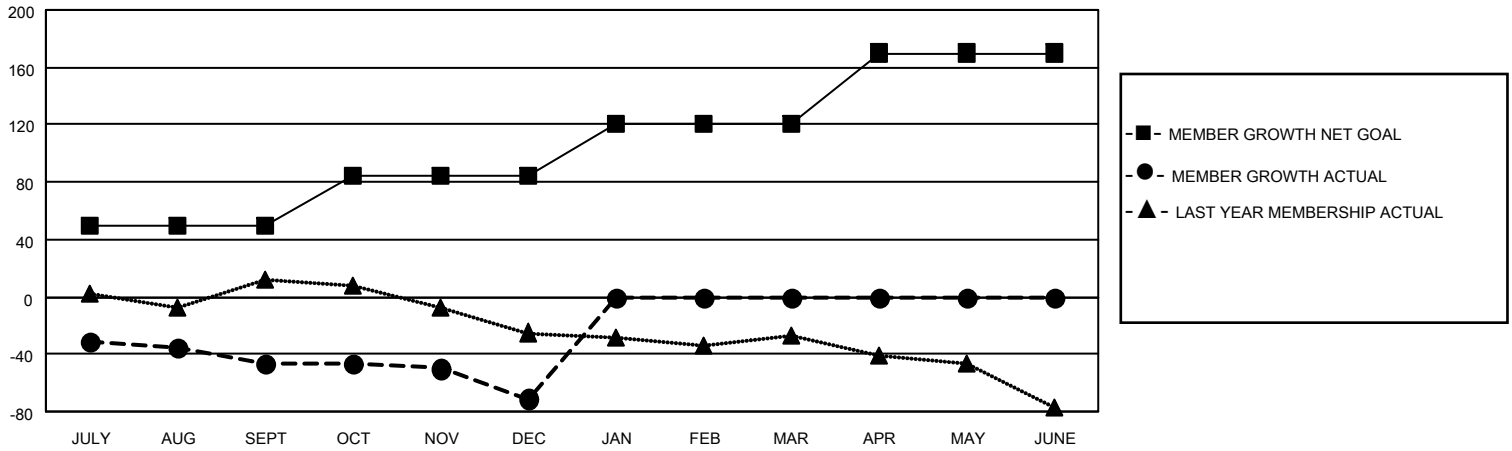

DROPPED CLUBS: 2	21 CLUBS OF 57 ADDED 1 OR MORE NEW MEMBERS	<p style="text-align: center;"><u>GENDER DISTRIBUTION</u></p> <p>MALE 1,098 (63.36%)</p> <p>FEMALE 635 (36.64%)</p>												
<p style="text-align: center;"><u>DROPPED MEMBERS</u></p> <table style="width: 100%; border-collapse: collapse;"> <tr><td>DECEASED</td><td style="text-align: right;">20</td></tr> <tr><td>CLUB CANCELLED</td><td style="text-align: right;">0</td></tr> <tr><td>OTHER</td><td style="text-align: right;">109</td></tr> <tr style="border-top: 1px solid black;"><td>TOTAL</td><td style="text-align: right;">129</td></tr> </table>	DECEASED	20	CLUB CANCELLED	0	OTHER	109	TOTAL	129	<p>CLICK HERE FOR CUMULATIVE MEMBERSHIP DATA</p>	<table style="width: 100%; border-collapse: collapse;"> <tr><td>TOTAL FAMILY UNIT MEMBERS</td><td style="text-align: right;">479</td></tr> <tr><td>FAMILY MEMBERS PAYING HALF DUES</td><td style="text-align: right;">250</td></tr> </table>	TOTAL FAMILY UNIT MEMBERS	479	FAMILY MEMBERS PAYING HALF DUES	250
DECEASED	20													
CLUB CANCELLED	0													
OTHER	109													
TOTAL	129													
TOTAL FAMILY UNIT MEMBERS	479													
FAMILY MEMBERS PAYING HALF DUES	250													